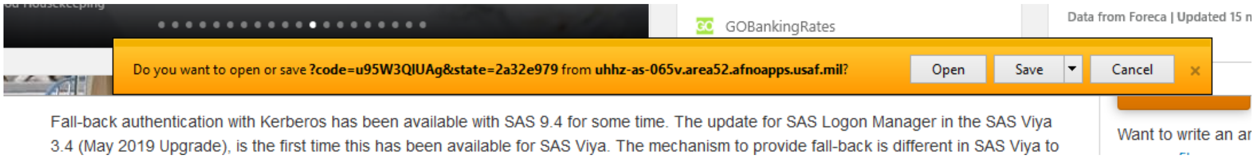
GOBankingRates
Data from Foreca | Updated 15 n
Open
Save
Cancel
Want to write an ar

Do you want to open or save **?code=u95W3QIUAg&state=2a32e979** from **uhhz-as-065v.area52.afnoapps.usaf.mil**?

Fall-back authentication with Kerberos has been available with SAS 9.4 for some time. The update for SAS Logon Manager in the SAS Viya 3.4 (May 2019 Upgrade), is the first time this has been available for SAS Viya. The mechanism to provide fall-back is different in SAS Viya to

From Internet Explorer

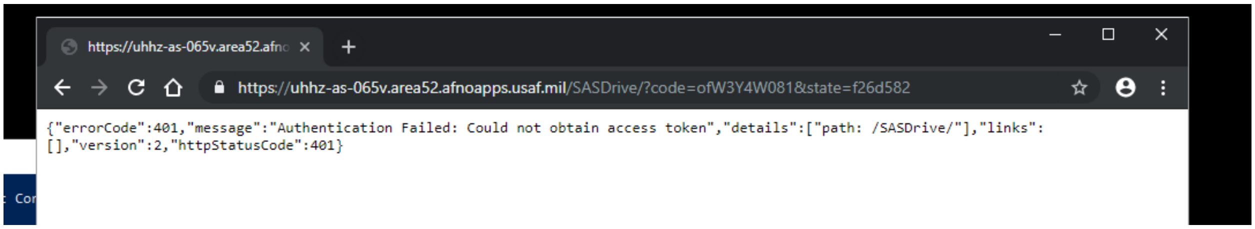
https://uhhz-as-065v.area52.afno
Cor

https://uhhz-as-065v.area52.afnoapps.usaf.mil/SASDrive/?code=ofW3Y4W081&state=f26d582

```
{"errorCode":401,"message":"Authentication Failed: Could not obtain access token","details":["path: /SASDrive/"],"links":
[],"version":2,"httpStatusCode":401}
```

From chrome